

KOLB LAND CONSULTING, INC.
LAND SURVEYING • SUBDIVIDING • LAND PLANNING

929 WILLIAMS STREET

LAKE GENEVA, WISCONSIN 53147

414-248-3697

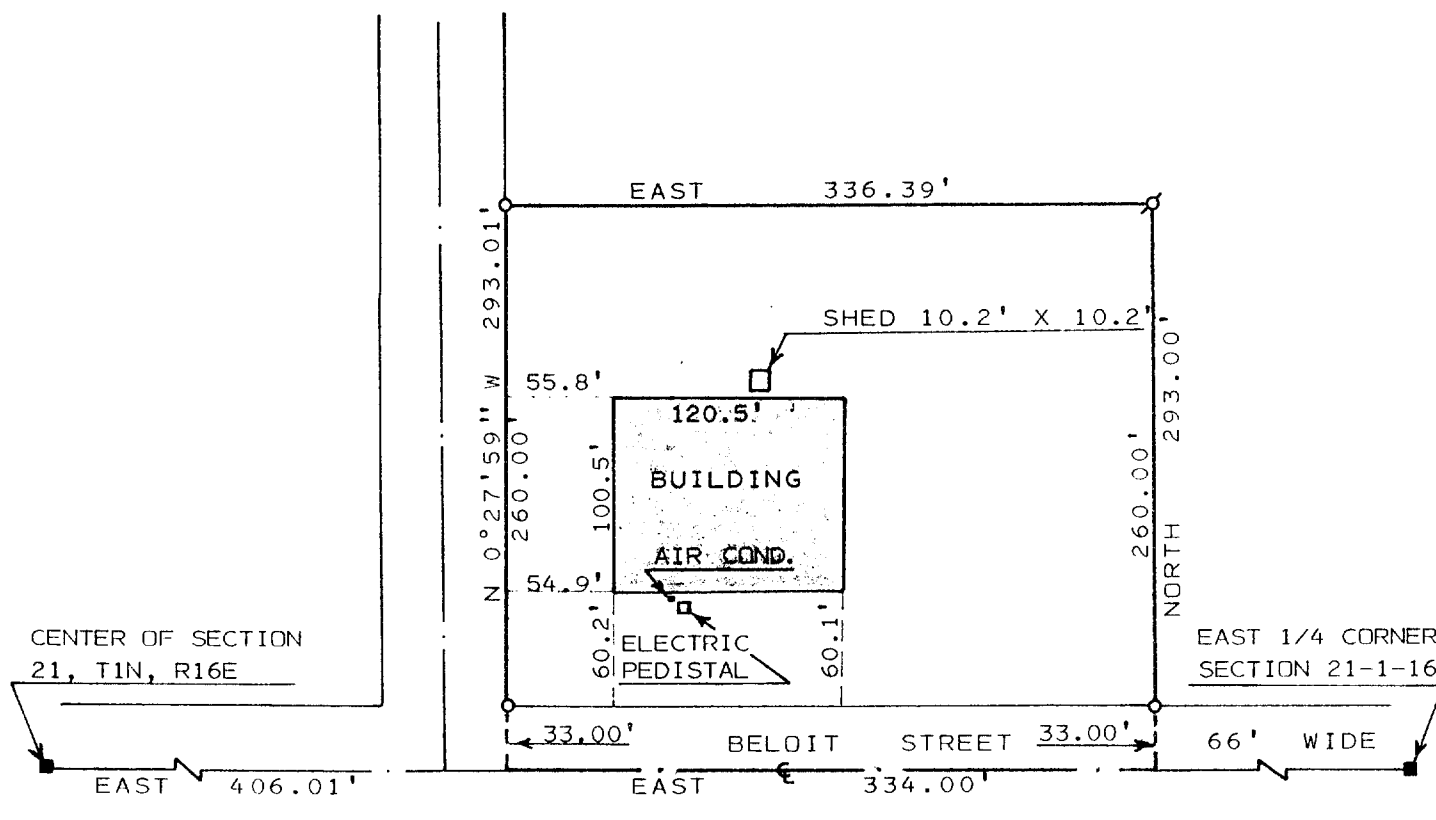

PLAT OF SURVEY OF

A PARCEL OF LAND LOCATED IN OUTLOT 3 OF THE ASSESSOR'S PLAT TO THE VILLAGE OF WALWORTH, IN THE NORTHEAST 1/4 OF SECTION 21, T1N, R16E, VILLAGE OF WALWORTH, WALWORTH COUNTY, WISCONSIN.

ORDERED BY: WILDCAT DEVELOPMENT
701 WEST PARK STREET
P.O. BOX 100
HARVARD, IL 60033

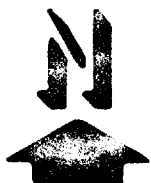
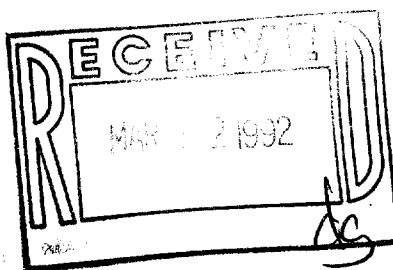

SCALE : 1" = 100'

LEGEND

- ⌀ - IRON PIPE FOUND
- - IRON PIPE SET
- - CONCRETE MONUMENT

I, HAROLD H. KOLB, DO HEREBY CERTIFY THAT I HAVE SURVEYED THE PROPERTY HEREON DESCRIBED ACCORDING TO THE OFFICIAL RECORDS, AND THAT THE PLAT HEREON IS A CORRECT REPRESENTATION OF THE LOT LINES TO THE BEST OF MY KNOWLEDGE AND BELIEF. THIS SURVEY IS NOT VALID UNLESS THE SURVEYOR'S SIGNATURE IS IN RED.

HAROLD H. KOLB

WISCONSIN REGISTERED LAND SURVEYOR, S-187

DATE JANUARY 31, 1991

REVISED

REVISED

009-438

VWP-302-302A VWP-SD